

A/20520/406/96

MADRAS PERMIT No. **APPROVED**

SUBJECT TO THE CONDITIONS IN THIS OFFICE LETTER.

No. A2/17500/96 Dated 27-8-96

FOR MEMBER SECRETARY
MADRAS METROPOLITAN
DEVELOPMENT AUTHORITY
MADRAS - 600 009

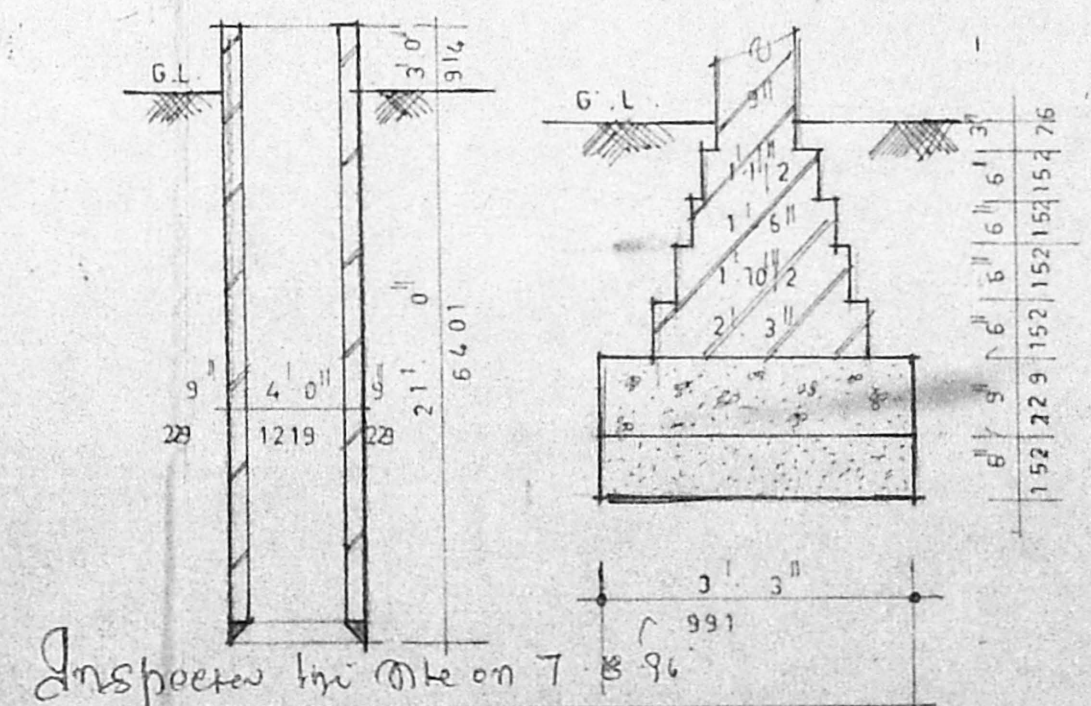
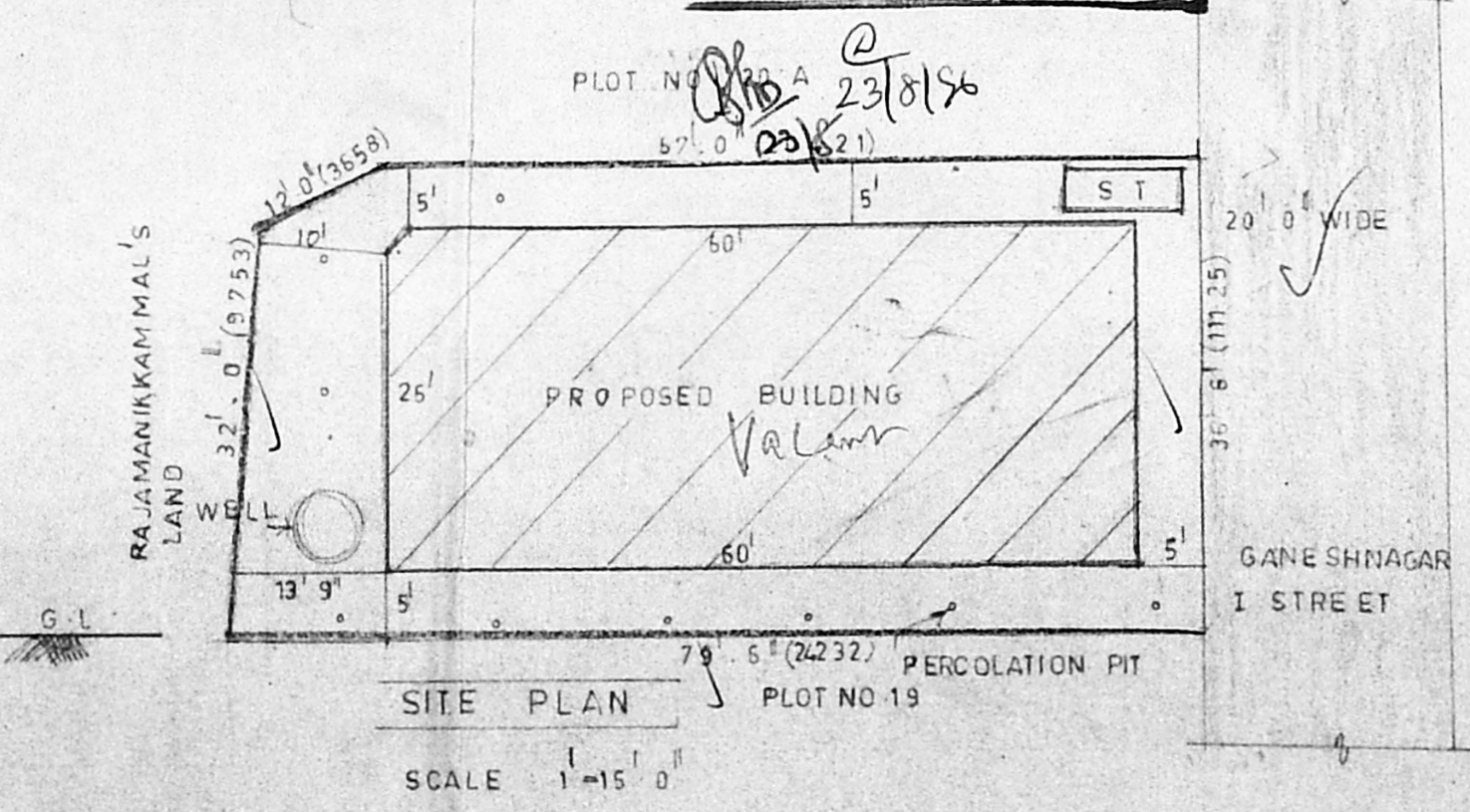
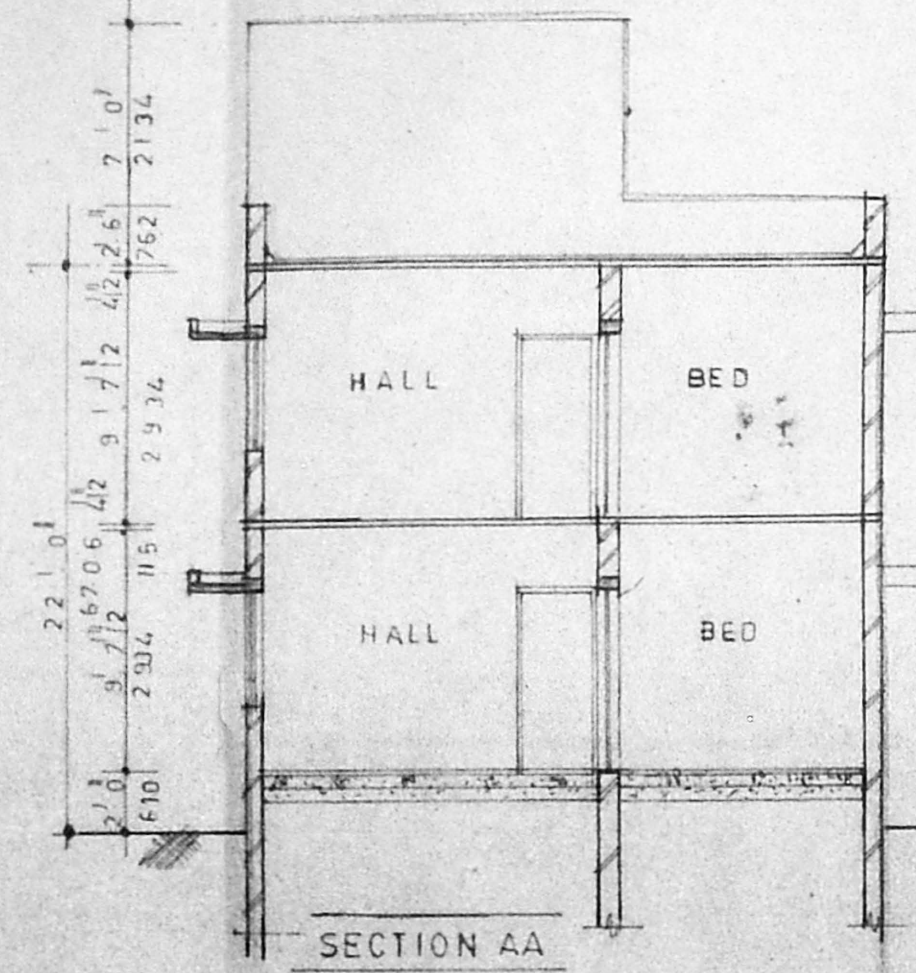
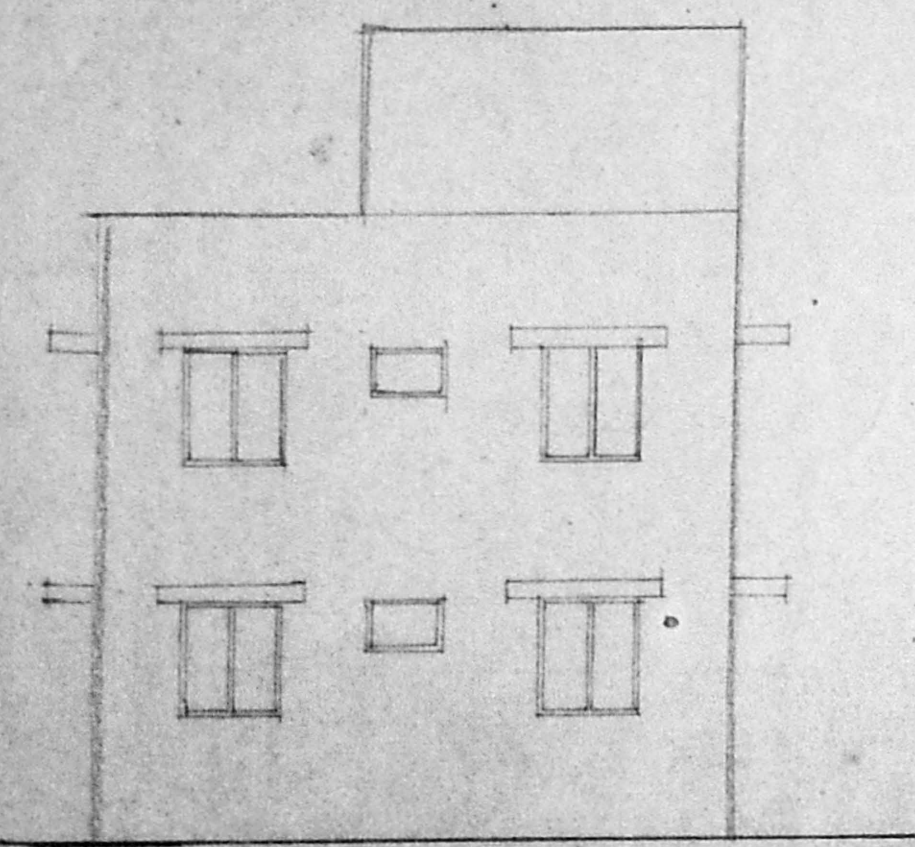
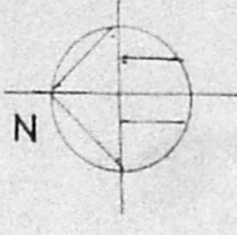
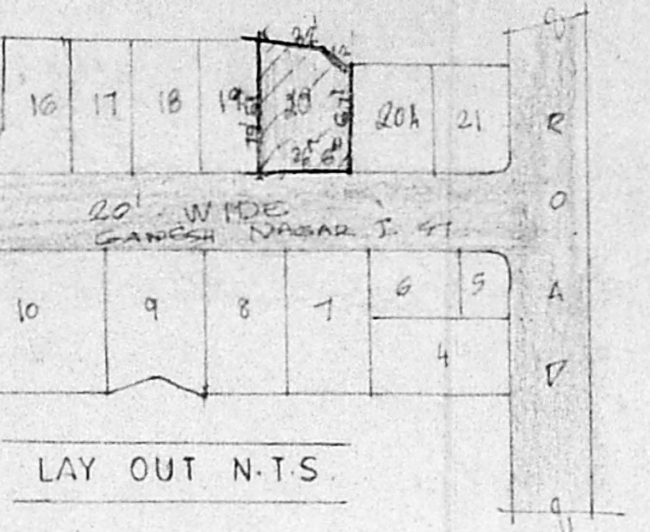

Security Plan
A2/17500/96
9/8/96

SPECIFICATIONS:-

FILLING FOUNDATION : WITH RIVER SAND 15 CM THICK.
 FILLING BASEMENT : WITH EXCAVATED EARTH AND RIVER SAND.
 FOUNDATION CONCRETE : WITH C.C. 1:2:4.
 FOUNDATION & BASEMENT : WITH B.W. IN C.M. 1:5.
 SUPERSTRUCTURE : WITH B.W. IN C.M. 1:5.
 DOORS & WINDOWS : WITH BEST COUNTRYWOOD.
 FLOORING : WITH P.C.C. 1:3:10.
 FLOOR FINISH : WITH GREYMOSSAIC TILES SET IN C.M. 1:4.
 ROOF, LINTEL & SUNSHADES : WITH C.C. 1:2:4.
 ROOF FINISH : WITH ONE COURSE OF TILES SET OVER BRICK JELLY LIME CONCRETE.
 PLASTERING : WITH C.M. 1:4 12 MM THICK.

JOINERY :-

D C.W. PANELLED DOOR	3' 3" x 7' 0"
D1 - DO -	3' 0" x 7' 0"
D2 - DO -	2' 6" x 7' 0"
W C.W. GLAZED WINDOW	4' 0" x 4' 6"
W1 - DO -	4' 0" x 3' 0"
V LOUVERED VENTILATOR	3' 0" x 2' 0"

AREA STATEMENT :-

	SQ. FT	SQ. M
PLOT AREA	2714.00	252.23
GROUND FLOOR AREA	1558.00	144.80
FIRST FLOOR AREA	1558.00	144.80
TOTAL AREA	3116.00	289.59
VACANT AREA	1156.00	107.43
PLOT COVERAGE-57.5% F.S.I. - 1.15		

COLOUR CODE :-

PROPOSALS _____
 ROAD _____
 BOUNDARY _____

OWNER :-
 K. Palmanabhan

L.S.

T.P. Meikandan

T.P. MEIKANDAN, D.C.E.
 Consulting Civil Engineer &
 Panel Engineer.
 Licensed Surveyor No. 140; Class-II;
 Corporation of Madras,
 Alandur Municipality,
 Ullagaram - Pozuthivakkam
 Town Panchayat
 No. 315/4, MEDAVAKKAM MAIN ROAD,
 Madipakkam, MADRAS-600 091

ECONOMY ENGINEERING CONSTRUCTIONS
 315/4, MEDAVAKKAM MAIN ROAD,
 MEDAVAKKAM, MADRAS - 600 091

PLAN SHOWING THE PROPOSED CONSTRUCTION OF A BUILDING IN PLOT NO. 20, GANESH NAGAR, IN SINO. 253/3- OF KILAKATTALAI VILLAGE, SAIDAPET TALUK, CHENGAI M.G.R. DISTRICT:

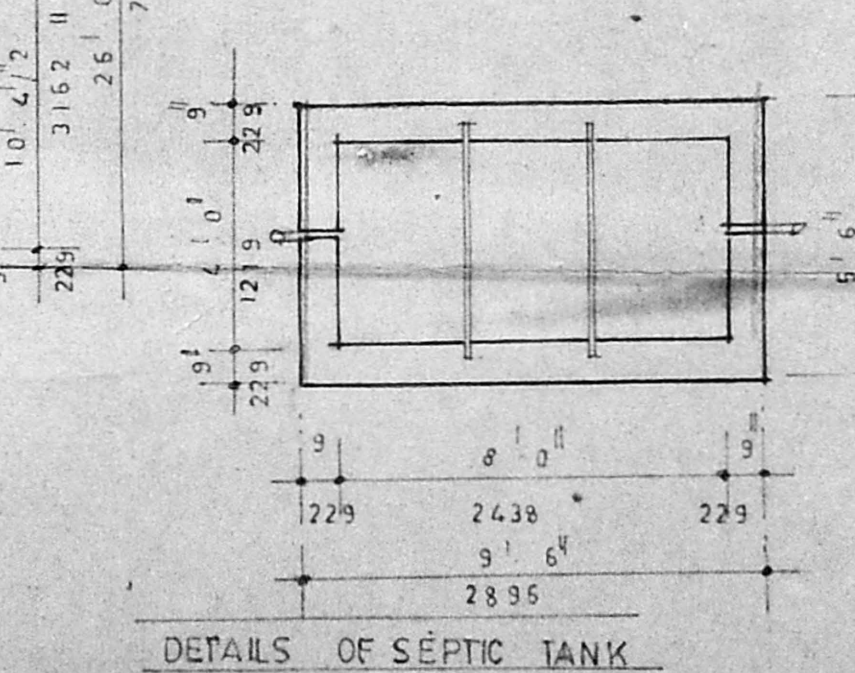
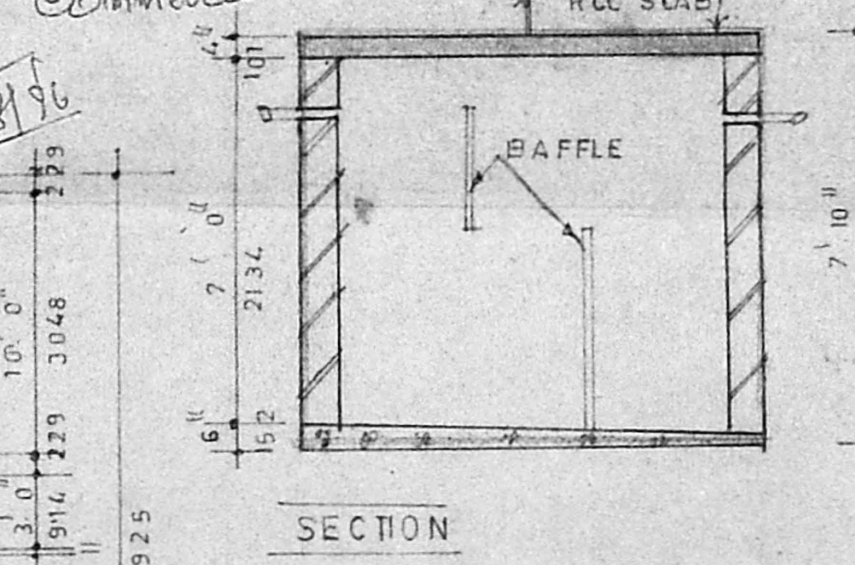
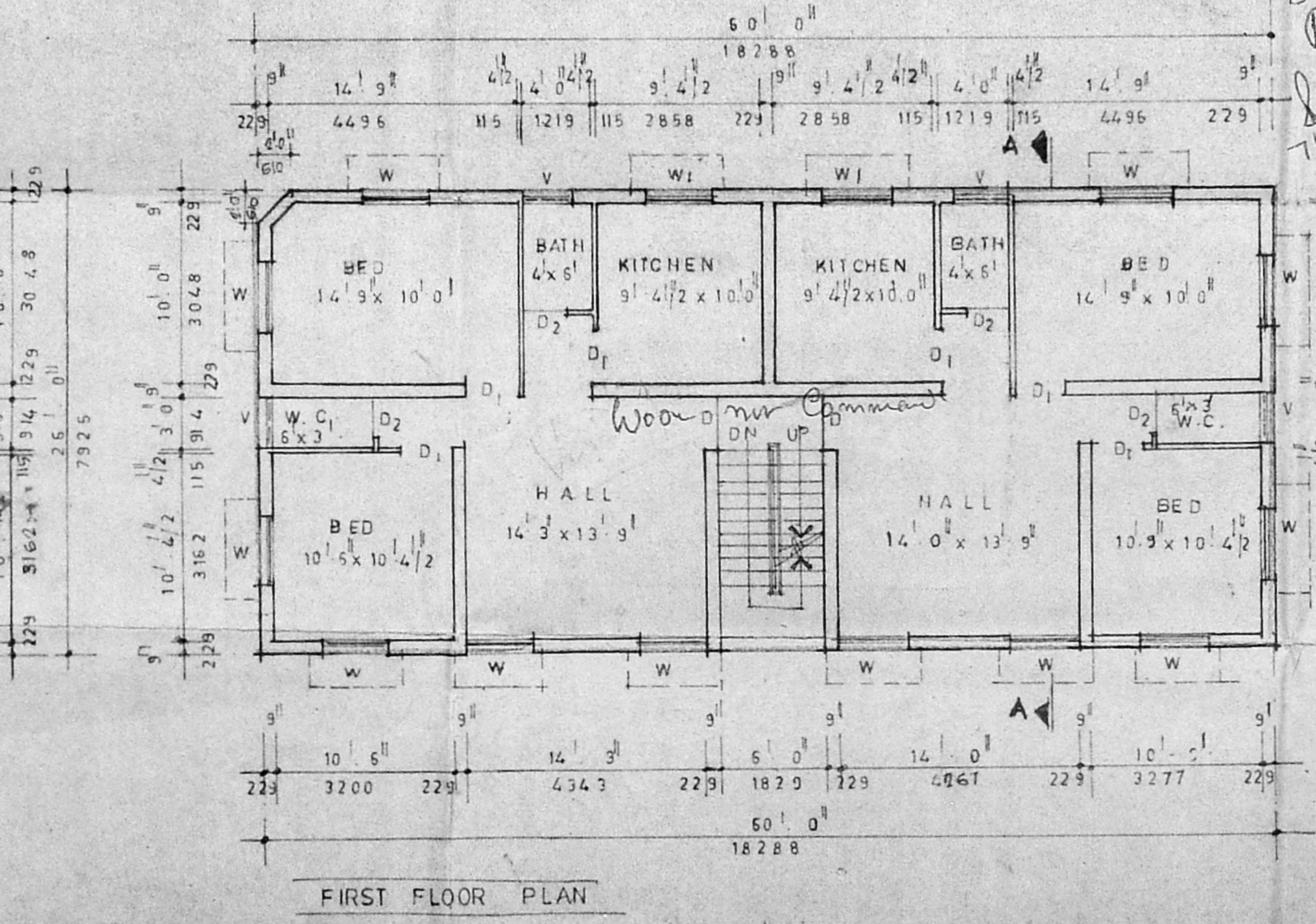
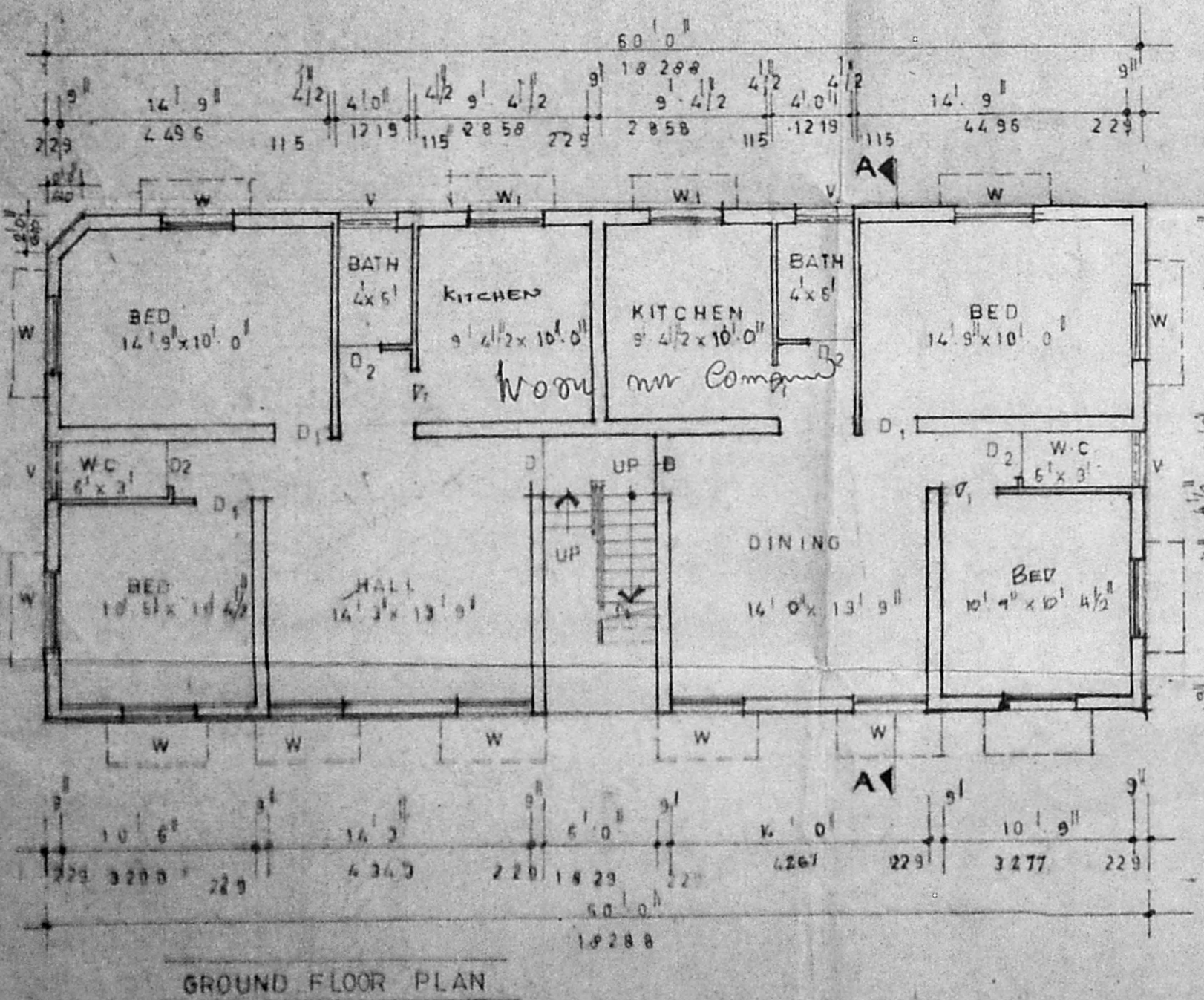

SCALE : 1"=8' 0" or 1:100